O Sacrum Convivium

Jef Tinel

Adagio

Voce.

Organo. Voix céleste (Boîte fermée)

Ped. (Bourdons 16 et 8)

O sa--- crum con-- vi--- vi-- um in quo Chri-- stus

Bourdons 8.

S. Ped

Ped

cresc

su--- mi-- tur re-- co ------ li- tur me- mo- -ri- a passi-- o--- nis

ouvrez la Boîte.

S. Ped.

Ped.

e------ jus.

Voix céleste

(Boîte ouverte)

sempre Ped al fine
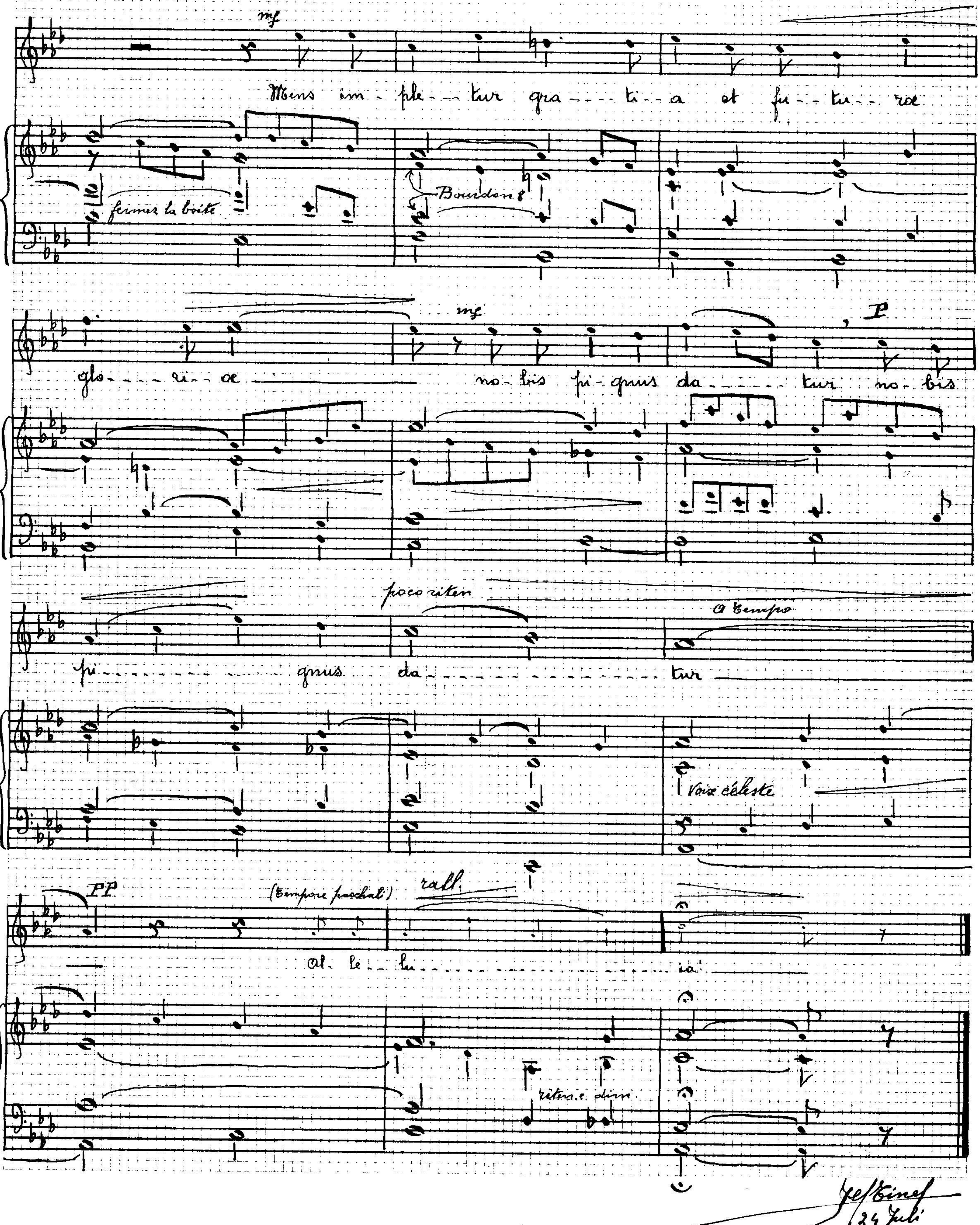
J. Tinel
24 Juli
1920