

# XTC en aanverwanten







**NO.: 001**  
**NAME: ADAM**  
**DIAMETER in mm: 9**



**NO.: 002**  
**NAME: EVA / EVE**  
**DIAMETER in mm: 9**



**NO.: 002-1**  
**NAME: EVA / EVE**  
**DIAMETER in mm: 13**



**NO.: 003**  
**NAME: AMOR**  
**DIAMETER in mm: 9.8**



**NO.: 004**  
**NAME: LOVE**  
**DIAMETER in mm: 10.2**



**NO.: 004-1**  
**NAME: LOVE (with heart)**  
**DIAMETER in mm:**





**NO.: 005**  
**NAME: HEART**  
**DIAMETER in mm: 8.5 - 9.1**



**NO.: 006**  
**NAME: DROPS**  
**DIAMETER in mm: 9.5**



**NO.: 007**  
**NAME: SUN**  
**DIAMETER in mm: 9.1**



**NO.: 008**  
**NAME: HALF-MOON**  
**DIAMETER in mm: 8.9**



**NO.:008-1**  
**NAME: HALF-NOON (no face)**  
**DIAMETER in mm:**



**NO.: 009**  
**NAME: HEART AND ARROW**  
**DIAMETER in mm:**





**NO.: 009-1**  
**NAME: HEART AND ARROW**  
**DIAMETER in mm: 9.1**



**NO.: 010**  
**NAME: VW / VOLKSWAGEN**  
**DIAMETER in mm: 9**



**NO.: 011**  
**NAME: BEETLE / VOLKSWAGEN**  
**DIAMETER in mm: 8.6**



**NO.: 011-1**  
**NAME: BEETLE / VOLKSWAGEN**  
**DIAMETER in mm:**



**NO.: 011-2**  
**NAME: BEETLE / VOLKSWAGEN**  
**DIAMETER in mm:**



**NO.: 012**  
**NAME: MERCEDES**  
**DIAMETER in mm:**





**NO.: 012-1**  
**NAME: MERCEDES (with circle)**  
**DIAMETER in mm:**



**NO.: 013**  
**NAME: TRIPLE 5**  
**DIAMETER in mm: 8**

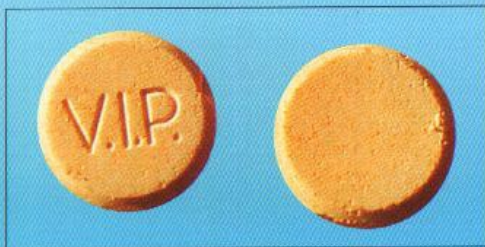

**NO.: 014**  
**NAME: V.I.P.**  
**DIAMETER in mm: 9**



**NO.: 015**  
**NAME: CAL**  
**DIAMETER in mm: 8**

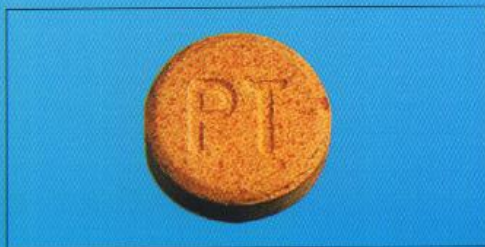

**NO.: 016**  
**NAME: PT**  
**DIAMETER in mm: 9.1**



**NO.: 017**  
**NAME: EYE OF THE TIGER**  
**DIAMETER in mm:**





**NO.: 018**  
**NAME: ANADIN**  
**DIAMETER in mm: 10**



**NO.: 019**  
**NAME: BOOMERANG**  
**DIAMETER in mm: 9.3**



**NO.: 020**  
**NAME: BULL / LONGHORN**  
**DIAMETER in mm: 9.1**



**NO.: 020-1**  
**NAME: BULL / LONGHORN**  
**DIAMETER in mm:**



**NO.: 021**  
**NAME: DOLPHIN**  
**DIAMETER in mm:**



**NO.: 021-1**  
**NAME: DOLPHIN**  
**DIAMETER in mm: 12.1**



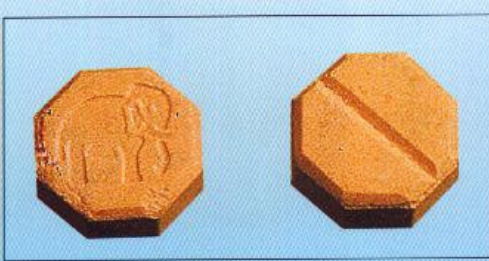

**NO.: 022**  
**NAME: ELEPHANT**  
**DIAMETER in mm: 8.8**



**NO.: 023**  
**NAME: DOG**  
**DIAMETER in mm: 10**



**NO.: 024**  
**NAME: PIGGY / PIGS**  
**DIAMETER in mm: 11**



**NO.: 025**  
**NAME: PELICAN / STORK**  
**DIAMETER in mm: 9**



**NO.: 025-1**  
**NAME: STORK**  
**DIAMETER in mm:**



**NO.: 026**  
**NAME: PIGEON (BIRD)**  
**DIAMETER in mm:**





**NO.: 027**  
**NAME: PIGEON OF PEACE**  
**DIAMETER in mm: 9**



**NO.: 027-1**  
**NAME: PIGEON OF PEACE**  
**DIAMETER in mm:**



**NO.: 028**  
**NAME: SPARROW**  
**DIAMETER in mm: 7 - 9**



**NO.: 029**  
**NAME: PIGEON / BIRD**  
**DIAMETER in mm: 9**



**NO.: 030**  
**NAME: KERMIT (THE FROG)**  
**DIAMETER in mm: 8**



**NO.: 031**  
**NAME: FRED (FLINTSTONE)**  
**DIAMETER in mm: 9**





**NO.: 044**  
**NAME: MUSHROOM**  
**DIAMETER in mm: 9**



**NO.: 045**  
**NAME: OLYMPICS**  
**DIAMETER in mm: 7.1**



**NO.: 046**  
**NAME: HAMMER & SICKLE**  
**DIAMETER in mm: 8 - 10**



**NO.: 046-1**  
**NAME: HAMMER & SICKLE**  
**DIAMETER in mm:**



**NO.: 047**  
**NAME: GORBY / CCCP**  
**DIAMETER in mm: 8.6 - 9**



**NO.: 048**  
**NAME: TREFOIL (4 leaves)**  
**DIAMETER in mm: 8 - 9**





**NO.: 040**  
**NAME: PLAYBOY**  
**DIAMETER in mm: 9**



**NO.: 040-1**  
**NAME: PLAYBOY**  
**DIAMETER in mm:**



**NO.: 041**  
**NAME: SWALLOW**  
**DIAMETER in mm: 10**



**NO.: 042**  
**NAME: DINO / DRAGON**  
**DIAMETER in mm: 8**



**NO.: 042-1**  
**NAME: DINO / DRAGON**  
**DIAMETER in mm:**



**NO.: 043**  
**NAME: BLUE ANCHOR**  
**DIAMETER in mm: 8.7**





**NO.: 068**  
**NAME: LIGHTNING**  
**DIAMETER in mm:**



**NO.: 069**  
**NAME: STAR**  
**DIAMETER in mm:**



**NO.: 070**  
**NAME: BIRD (raised imprint)**  
**DIAMETER in mm:**



**NO.: 071**  
**NAME: 130 mg**  
**DIAMETER in mm:**



**NO.: 071-1**  
**NAME: 130 mg (half scored)**  
**DIAMETER in mm:**



**NO.: 071-2**  
**NAME: 125 mg**  
**DIAMETER in mm:**



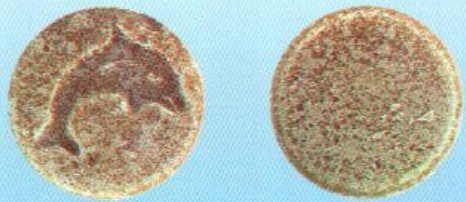

NO.: 124  
NAME: DOLPHIN



NO.: 125  
NAME: DRAGON



NO.: 126  
NAME: LIGHTNING 2



NO.: 127  
NAME: FLIPPO



NO.: 128  
NAME: HARLEY DAVIDSON



NO.: 129  
NAME: iT



NO.: 130  
NAME: BOMB



NO.: 131  
NAME: TNT-1



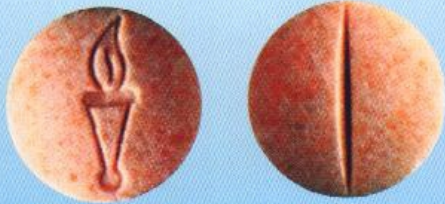

**NO.: 118**  
**NAME: OLYMPIC FLAME**



**NO.: 118-1**  
**NAME: OLYMPIC FLAME**



**NO.: 119**  
**NAME: APPLE**



**NO.: 120**  
**NAME: BIG E 1**



**NO.: 120-1**  
**NAME: BIG E 2**



**NO.: 121**  
**NAME: CHICAGO BULLS**



**NO.: 122**  
**NAME: CHIP'nDALE**



**NO.: 123**  
**NAME: DICE (4+3 POINTS)**



## 3,4 - METHYLENEDIOXYAMPHETAMINE (MDA)



- a) PELICAN / STORK
- b) Diametral notch
- c) Grey Dotten
- d) 0.4 - 24.3 %
- e) 0.212 - 0.348 g
- f) 9 - 10 mm
- g) -



- a) DWARF I / DOPEY
- b) -
- c) White
- d) 22 %
- e) 0.200 g
- f) 9 mm
- g) -



- a) UNSCORED
- b) Diametral notch
- c) White
- d) 15.3 %
- e) 0.270 g
- f) 9 mm
- g) 3.5 mm

## AMPHETAMINE - METHAMPHETAMINE



- a) PINK PANTHER
- b) -
- c) Pink
- d) Amphetamine 1.9 %
- e) 0.284 g
- f) 10 mm
- g) -



- a) CAL
- b) -
- c) Brown
- d) Amphetamine 1.9 %
- e) 0.380 g
- f) 8 mm
- g) -



- a) UNSCORED
- b) Diametral notch
- c) Brown Spotted
- d) Methamphetamine 1.1 - 3.2 %
- e) 0.668 - 0.682 g
- f) 13 mm
- g) -



- a) PLAYBOY
- b) Diametral notch
- c) Pink
- d) Amphetamine 6.9 %
- e) 0.250 g
- f) 9 mm
- g) 3 mm



- a) SUPERMAN
- b) Diametral notch
- c) Celestial
- d) Amphetamine traces
- e) 0.338 g
- f) 9.08 mm
- g) 5, 15 mm



- a) WINDHILE
- b) Diametral notch
- c) White
- d) Methamphetamine
- e) 0.200 g
- f) 8 mm
- g) 3 mm



# 3,4 - METHYLENEDIOXYETHYLAMPHETAMINE

## (MDEA)



- a) OXBOW
- b) Diametral notch
- c) White
- d) 18 %
- e) 0.250 g
- f) 9 mm
- g) 4 mm



- a) CROWN
- b) -
- c) White
- d) 24 %
- e) 0.280 g
- f) 7 mm
- g) -



- a) HEART
- b) 125 mg
- c) Brown
- d) 44.5 %
- e) 0.240 g
- f) 8 mm
- g) 4.5 mm



- a) EVA
- b) 130 mg
- c) White
- d) 44 %
- e) 0.280 - 0.285 g
- f) 9 mm
- g) 6 mm



- a) INDIAN / MOHICAN
- b) -
- c) White
- d) 30.7 %
- e) 0.186 g
- f) 9 mm
- g) -



- a) BULL / LONGHORN
- b) Diametral notch
- c) White
- d) 17.2 %
- e) 0.295 g
- f) 9 mm
- g) 4 mm



- a) HEART
- b) Diametral notch
- c) White
- d) 8.7 %
- e) 0.254 g
- f) 8.5 - 9.5 mm
- g) 4 mm



- a) MUSHROOM
- b) Diametral notch
- c) White
- d) 6.66 %
- e) 0.253 g
- f) 9 mm
- g) 4 mm



- a) LETTER S
- b) Diametral notch
- c) Beige
- d) 5.3 %
- e) 0.244 g
- f) 9 mm
- g) 4 mm



- a) CASPER GHOST
- b) Diametral notch
- c) White
- d) 9.9 %
- e) 0.296 g
- f) 9 mm
- g) 4 mm



- a) SUPERMAN
- b) -
- c) White
- d) 26.7 %
- e) 0.293 g
- f) 7 - 9 mm
- g) -



# 3,4 - METHYLENEDIOXYETHYLAMPHETAMINE

## (MDEA)



- a) LETTERS PT
- b) Diametral notch
- c) Beige Dotted
- d) 36.9 %
- e) 0.234 g
- f) 9 mm
- g) -



- a) UNSCORED
- b) -
- c) Grey - Beige
- d) 8.3 %
- e) 0.390 g
- f) 8 mm
- g) 4 mm



- a) LETTER X
- b) -
- c) White
- d) 36 %
- e) 0.293 g
- f) 9 mm
- g) -



- a) SPARROW
- b) Diametral notch
- c) White
- d) 2.9 - 4 %
- e) 0.273 - 0.280 g
- f) 9 mm
- g) -



- a) DWARF II / DOC
- b) -
- c) White
- d) 2.4 - 33.8 %
- e) 0.260 g
- f) 9 mm
- g) 4 mm



- a) UNSCORED
- b) Partial notch
- c) White Spotted
- d) 8.6 %
- e) 0.280 g
- f) 8 mm
- g) 3 mm



- a) TREFOIL  
(4 LEAVES)
- b) -
- c) White
- d) 15.3 %
- e) 0.290 g
- f) 8 - 9 mm
- g) -



- a) UNSCORED
- b) -
- c) White
- d) 30.1 - 33 %
- e) 0.221 - 0.3 g
- f) 9 mm
- g) 3 mm



- a) UNSCORED
- b) -
- c) Beige
- d) 32.7 %
- e) 0.293 g
- f) 8 mm
- g) -



- a) HAMMER & SICKLE
- b) -
- c) White Dotted
- d) 6.3 %
- e) 0.260 g
- f) 8 mm
- g) 4 mm



# MIX DRUGS



- a) SPARROW
- b) Diametral notch
- c) White
- d) MDMA 0.2 - 8.5 %  
and MDEA traces
- e) 0.273 - 0.286 g
- f) 9 mm
- g) -



- a) HAMMER & SICKLE
- b) -
- c) White - Beige Dotted
- d) MDMA 18.5 - 25 % MDA 3.3 %  
and MDEA 1.1 %
- e) 0.240 - 0.287 g
- f) 8 - 10 mm
- g) 4 mm-



- a) FIDO DIDO
- b) Diametral notch
- c) White
- d) MDMA 13.5 % and  
MDEA 5.8 %
- e) 0.250 g
- f) 9 mm
- g) -



- a) TOUCAN
- b) Diametral notch
- c) White
- d) MDMA 0.1 % and  
MDEA 23.9 %
- e) 0.278 g
- f) 9 mm
- g) 5 mm



- a) CAMEL
- b) Diametral notch
- c) White - Beige
- d) MDMA traces and  
MDEA 0.8 - 8.4 %
- e) 0.290 - 0.350 g
- f) 9 mm
- g) -



- a) HALF - MOON
- b) Diametral notch
- c) White
- d) MDMA 19.4 - 46.8 %  
MDEA 0.3 - 3.3 %  
MDA traces
- e) 0.316 - 0.332 g
- f) 9 mm
- g) -



- a) UNSCORED
- b) -
- c) Grey Spotted
- d) MDMA 13 - 23 %  
and MDEA 4.9 - 6 %
- e) -
- f) 9 mm
- g) 6 mm



- a) PIGEON OF PEACE
- b) -
- c) White
- d) MDMA HCl 12.35 - 13.25 %  
MDEA HCl 8.84 - 9.2 %
- e) 0.240 g
- f) 9.1 mm
- g) 3.5 mm



- a) OMEGA
- b) Diametral notch
- c) White dirty
- d) MDMA 11.34 %  
and MDA 0.24 %
- e) 0.316 g
- f) 9 mm
- g) 3 mm



# 3,4 - METHYLENEDIOXYETHYLAMPHETAMINE

## (MDEA)



- a) SUN
- b) Diametral notch
- c) White
- d) 29.4 %
- e) 0.345 g
- f) 9 mm
- g) 4.3 mm



- a) DOLLAR
- b) Diametral notch
- c) White
- d) 24.86 - 25.19 %
- e) 0.350 g
- f) 10 mm
- g) 4 mm



- a) ANIMAL HEAD
- b) -
- c) Light Brown
- d) 24.14 %
- e) 0.255 g
- f) 8.01 mm
- g) 4.85 mm



- a) ANIMAL HEAD
- b) -
- c) White
- d) 4.42 %
- e) 0.305 g
- f) 8.12 mm
- g) 5.3 mm



- a) PAX
- b) Diametral notch
- c) White
- d) 29.55 %
- e) 0.250 g
- f) 8.5 mm
- g) 3.7 mm



- a) LETTER X
- b) Notch
- c) Spotted Purple
- d) 22.45 %
- e) 0.330 g
- f) -
- g) 4.26 mm



**ATS (Amphetamine Type  
Stimulants) drugs and NPS (New  
Psychoactive Substances) drugs**



# Trafficking and Abuse of Amphetamine-type stimulants

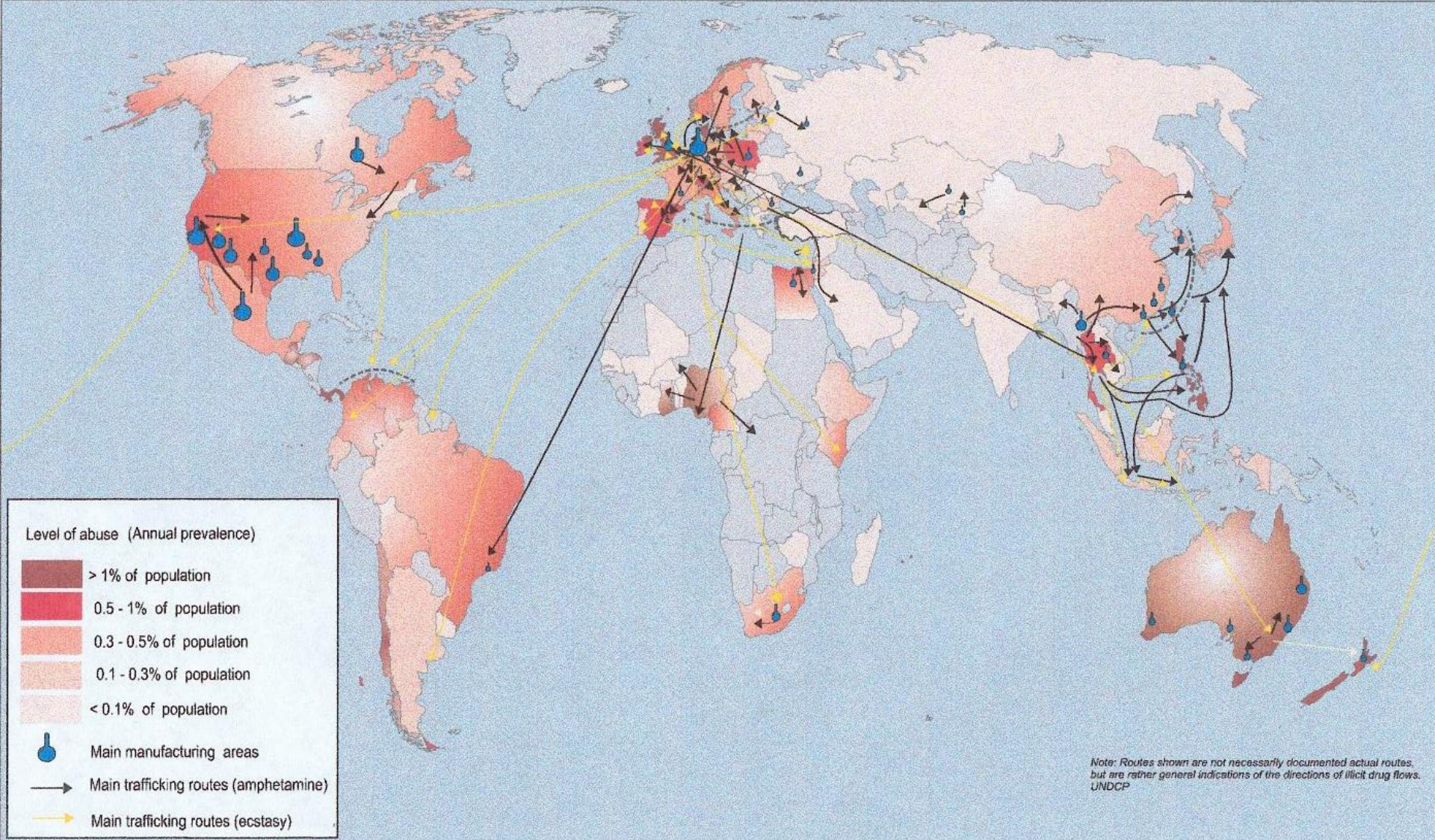



**Map 7. Patterns and trends in amphetamine-type stimulants trafficking in the 1990s**

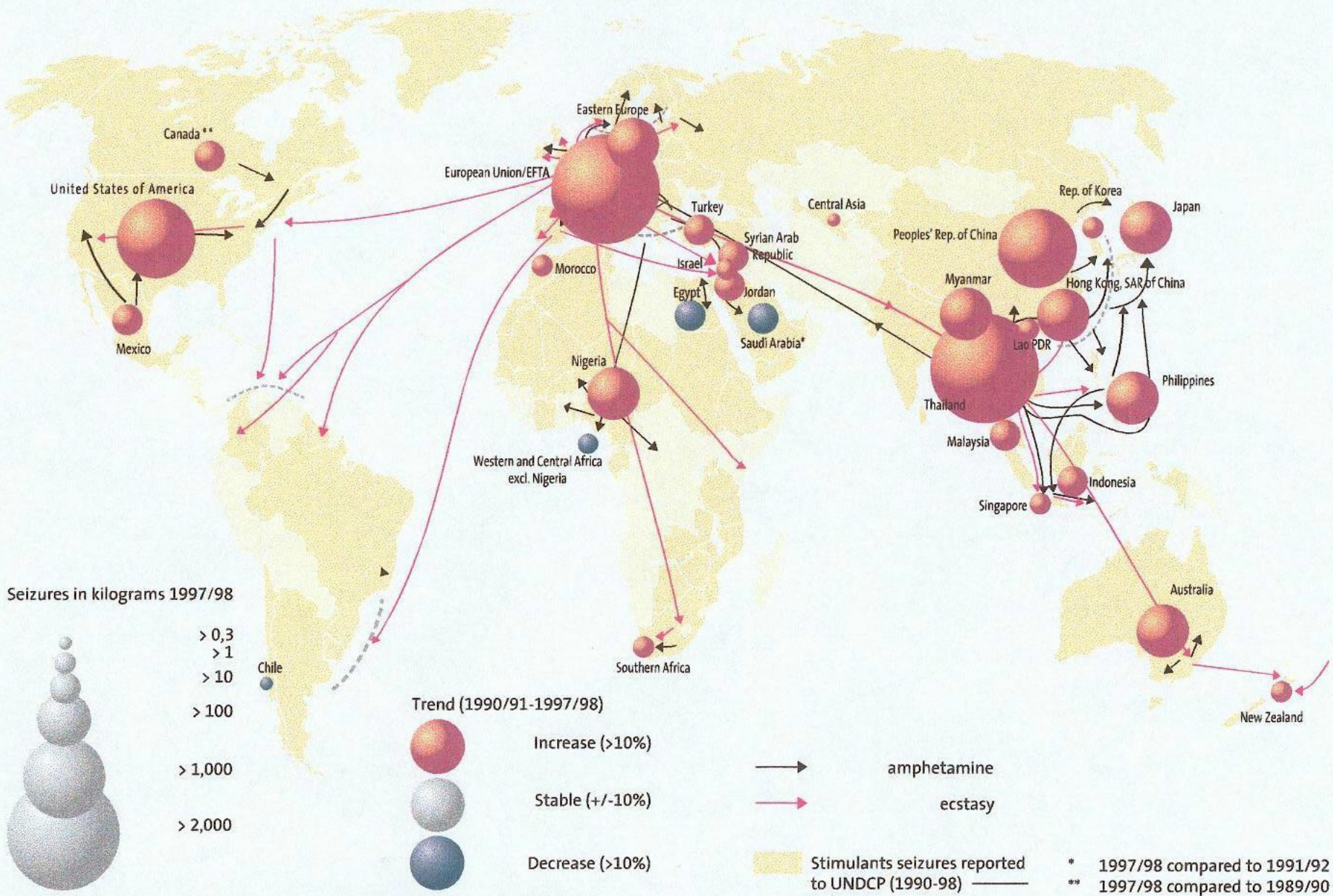

Note: The boundaries and names shown and the designations used on this map do not imply official endorsement or acceptance by the United Nations. Routes shown are not necessarily documented actual routes, but are rather general indications of the directions of illicit drug flows.



**Changes in abuse of amphetamine-type stimulants, 1998 (or latest year available)**

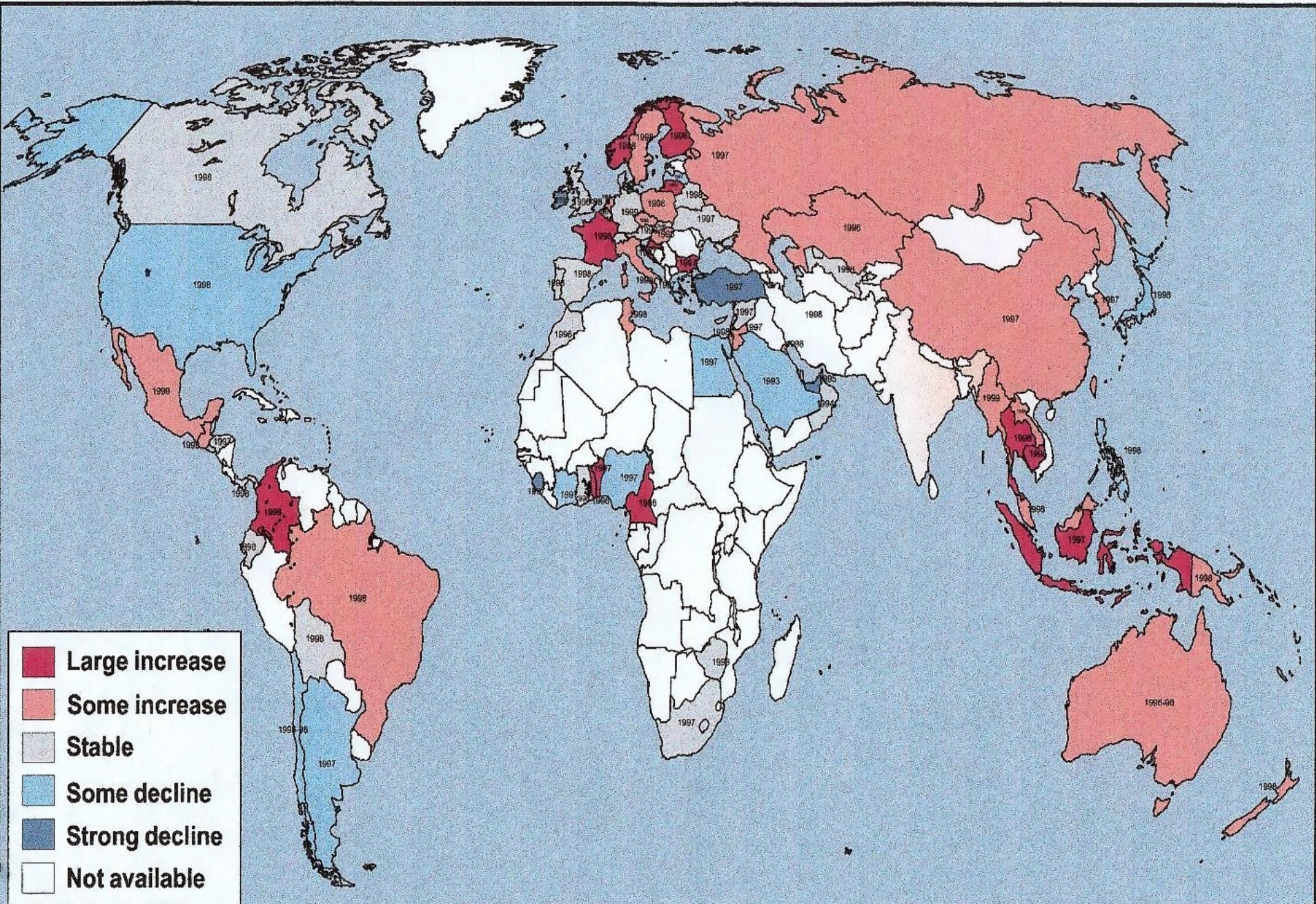





LSD microdot, 2.3mm x 1.5mm, 7.5 mg pill weight



2C-B tablet, 5.1mm x 1.5mm, 45 mg pill weight



LSD blotter, 6.0mm x 0.2mm, 6 mg total weight



2C-T-2 tablet, 6.9mm x 3.3mm, 166 mg pill weight



MDMA tablet, 8.9mm x 3.5mm, 260 mg pill weight



U.S. Dime, 17.7mm x 1.1mm, 2280 mg total weight

**Comparative Pill Dimensions and Weights**



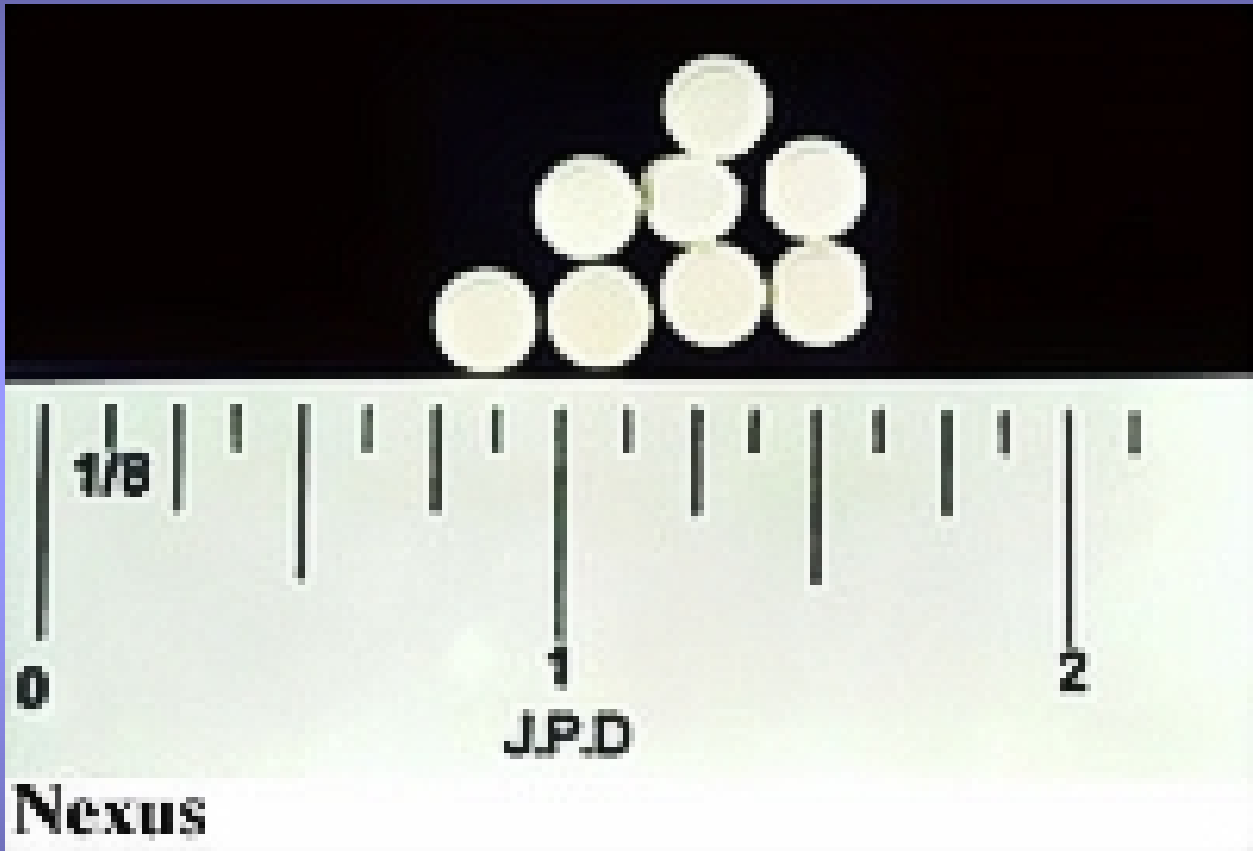

Nexus





*2C-B*  
(4-Bromo-2,5-Dimethoxyphenethylamine)  
by Erowid





Small glass vial of 2C-B  
Photo by Erowid, © 2001 Erowid.org







22.5 mg vial of 2C-B

Photo by Erowid, © Erowid 2001







## 2C-T-7 Tablets

Photo by Paddyboy, © 2000 Erowid.org







**2C-T-7 Tablet**



Theocrates, © 2000 Erowid.org



Vial of 2C-T-7 crystals

Anonymous Photographer, © 2000 Erowid.org





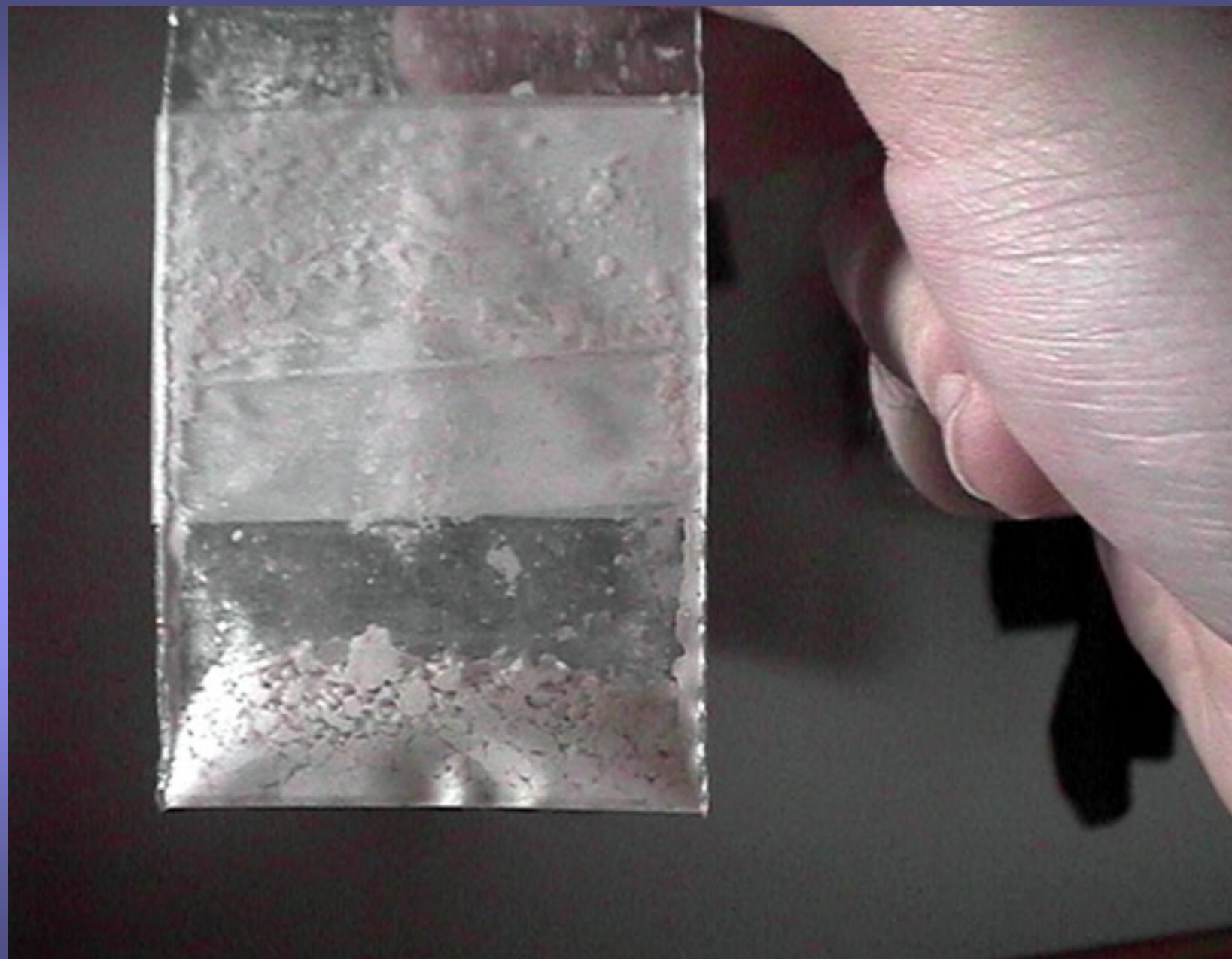

**2C-T-2 Powder**

Image by Nofear, © 2002 Erowid.org





BEWUSTZIJNSVERVALIJDEND MIDDELI

INGREDIENTEN: lactosa, talk, 2,5-dimethoxy-4-ethylmethaanmethylamine

INHOUD: 3 tabletten à 5 mg werkzame stof

Ten minste houdbaar tot einde 2002

DOSERINGSADVIES: 1 à 3 tabletten met water innemen

Lees eerst gebruik- en aanwijzingen op de informatiefolder

SMARTLAB Amsterdam, +31 (0)20 610 3744

## 2C-T-2 Tablets

Photo by Murple, © 2000 Erowid.org







2C-T-2

photo copyright Erowid





**4-Acetoxy-DiPT HCl Powder**

Image by Erowid, © 2000 Erowid.org





**N,N-Diisopropyl-5-  
methoxytryptamine :1g  
For laboratory use ONLY  
Not for human consumption**

**5-MeO-DIPT**

Photo by Murple, © 2002 Erowid.org









5-MeO-DIPT ook gekend als "Foxy"

研 究 用 化 学 物 質

5-methoxy-N,N-dimethyltryptamine

通称: 5-MEO-DMT 内容量: 10mg

禁止事項: 摂取などの人体への使用派絶対禁止

10 mg 5-MeO-DMT Crystals

Photo by Lucie25, © 2002 Erowid.org







**Bottle of 5-MeO-DMT**

Photo by Erowid, © 2001 Erowid.org





5-MeO-DMT Crystal (at 1x, 60x, and 200x magnification)

Photos by Philippe, © 2001 Erowid.org





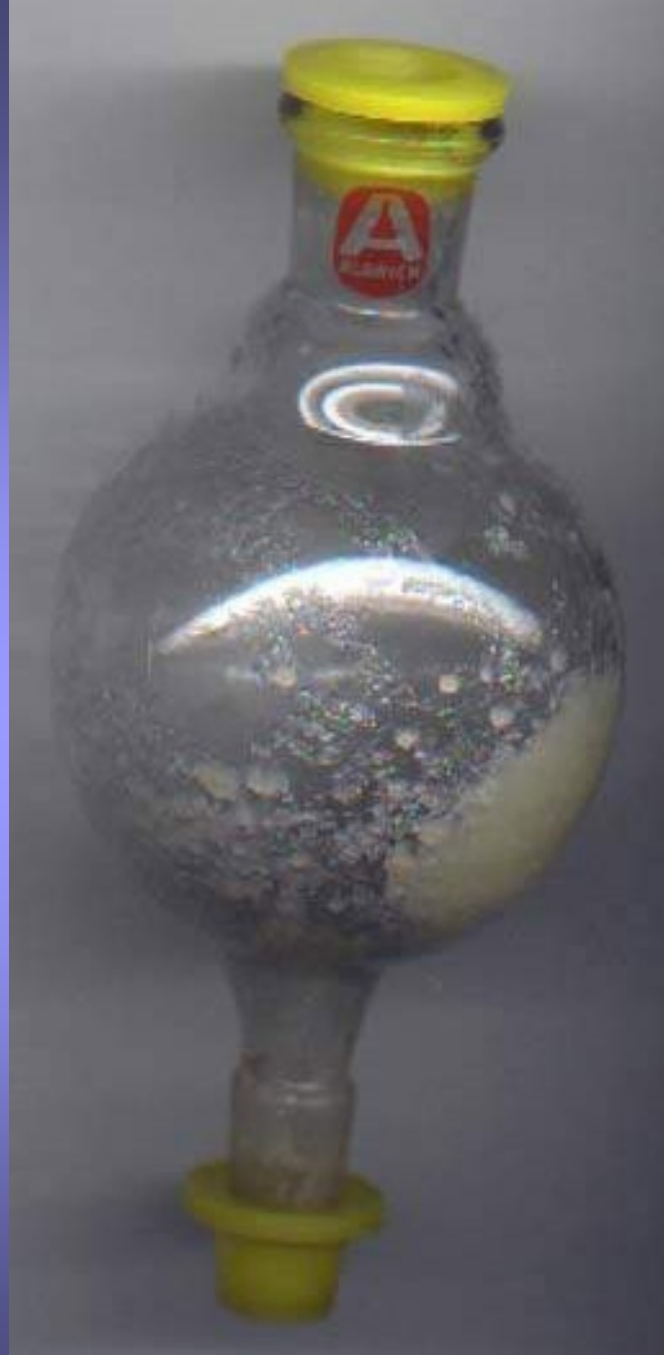

N,N-DMT  
Photographer Unknown











Large ultrapure DMT crystal  
Anonymous photographer







Blotter reported to contain DOB  
Photographer unknown.









**Methamphetamine Tablets (Yaba)**

Photo by Yaba-Smoker, © 2002 Erowid.org



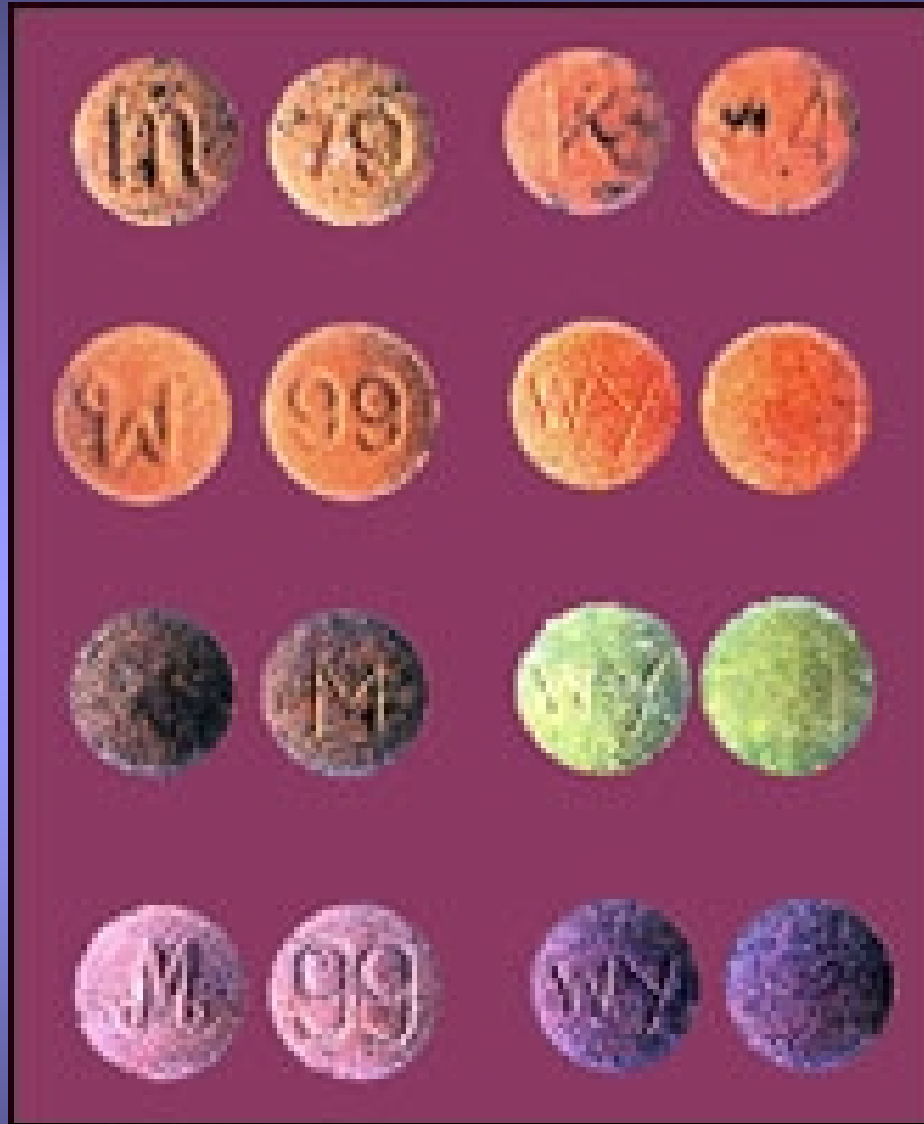

**Yaba tablets**



